

---

# **MERC**

## **Work Session:**

### **OCC Hotel**

---

August 5, 2015  
1:15 pm

---

Oregon Convention Center  
777 N.E. MLK Blvd.  
Room E-145

---

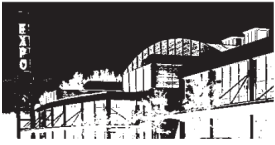

600 NE Grand Ave.  
 Portland, OR 97232  
 503-797-1780

[www.oregonmetro.gov](http://www.oregonmetro.gov)



# Metro | *Exposition Recreation Commission*

## Work Session Agenda

Meeting: Metro Exposition Recreation Commission Work Session  
 Date: Wednesday, August 5, 2015  
 Time: 1:15-2:15 p.m.  
 Place: Oregon Convention Center, Rooms E145

---

### CALL TO ORDER

- |      |    |   |   |
|------|----|---|---|
| 1:15 | 1. | <b>OPENING COMMENTS</b>                             | <b>Scott Robinson</b>   |
| 1:20 | 2. | <b>OREGON CONVENTION CENTER HOTEL DESIGN UPDATE</b> | <b>Hillary Wilton<br/>Scott Cruickshank<br/>Jeff Madden and Marvin Doster<br/>of Mortenson Construction</b> |
| 1:50 | 3. | <b>OREGON CONVENTION CENTER PLAZA DESIGN REVIEW</b> | <b>Scott Cruickshank</b>  |
| 1:55 | 4. | <b>PLAZA DESIGN TOUR</b>                            | <b>Scott Cruickshank<br/>Carol Mayer-Reed</b>   |

**ADJOURN**

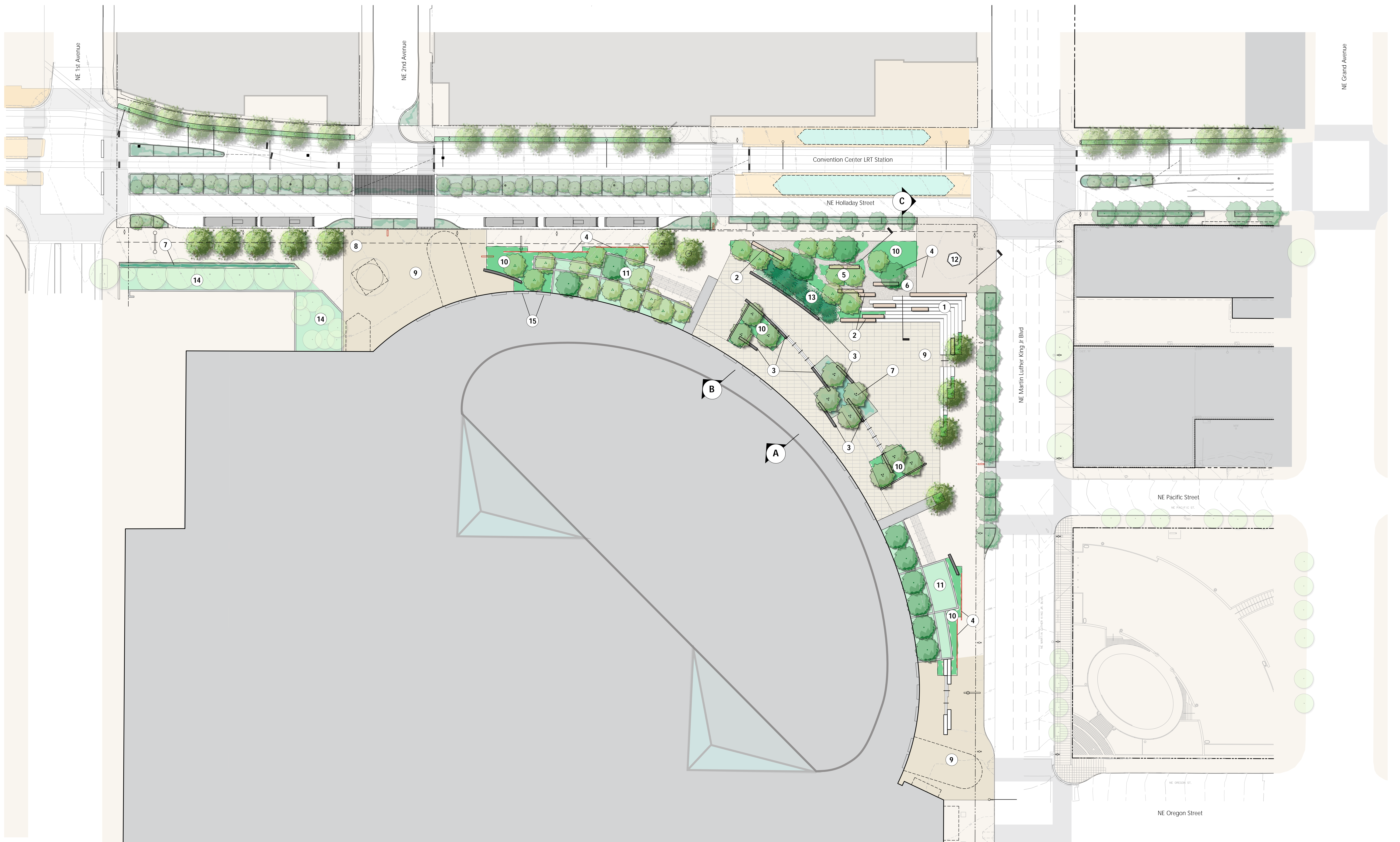

KEY LEGEND

- |                                     |  |                                    |
|-------------------------------------|--|------------------------------------|
| ① STADIUM SEATING                   | ⑦ STORMWATER PLANTERS                        | ⑬ EXISTING HOST ANALOG SCULPTURE   |
| ② SEATING PLINTHS                   | ⑧ REMOVE EXISTING BUS CANOPY                 | ⑭ EXISTING PLANTING AREA TO REMAIN |
| ③ SEATWALLS                         | ⑨ NEW PLAZA PAVING                           | ⑮ REMOVE EXISTING EXIT DOORS       |
| ④ INTERPRETIVE / FEATURE WALLS      | ⑩ NEW PLANTING AREA                          |                                    |
| ⑤ INFORMAL SEATING AREA / LANDSCAPE | ⑪ RENOVATED RAISED PLANTERS                  |                                    |
| ⑥ GRAVEL PAVING                     | ⑫ EXISTING MARTIN LUTHER KING, JR. SCULPTURE |                                    |

