

Table of contents

Agenda

Metro respects civil rights

Meeting summary from the Committee's last meeting on december 9, 2024 december

Metro housing bond quarterly report | december 2024

Memo: update on regional affordable housing and supportive services funding

Housing communications report january 20254

Materials received during the meeting

PSH technical assistance opportunity

02.10.2025 meeting powerpoint

02.10.2025 zoom chat record

Meeting: Housing Bond Oversight Committee Meeting
Date: Monday, February 10, 2025
Time: 3:00 p.m. to 5:30 p.m.
Place: Virtual meeting ([Zoom link](#))
Purpose: Welcome new Committee members and provide committee with an overview of the Annual Report process.

3:00 p.m. Welcome and Introductions
Question prompt: *Your name, pronouns, affiliation, your geographical areas of familiarity, terms served (if a returning committee member), what lived or professional experience or interest are you bringing to the work?*

3:35 p.m. Conflict of Interest Declarations

3:40 p.m. Public Comment

3:45 p.m. Orientation to the Committee

4:00 p.m. Presentation from the Office of Metro Attorney

4:25 p.m. Break

4:35 p.m. Affordable Housing Bond program updates

5:05 p.m. Affordable Housing Bond Annual Report Process

5:25 p.m. Closing/Next steps

5:30 p.m. Adjourn

Metro respects civil rights

Metro fully complies with Title VI of the Civil Rights Act of 1964 and related statutes that ban discrimination. If any person believes they have been discriminated against regarding the receipt of benefits or services because of race, color, national origin, sex, age or disability, they have the right to file a complaint with Metro. For information on Metro's civil rights program, or to obtain a discrimination complaint form, visit www.oregonmetro.gov/civilrights or call 503-797-1536. Metro provides services or accommodations upon request to persons with disabilities and people who need an interpreter at public meetings. If you need a sign language interpreter, communication aid or language assistance, call 503-797-1700 or TDD/TTY 503-797-1804 (8 a.m. to 5 p.m. weekdays) 5 business days before the meeting. All Metro meetings are wheelchair accessible. For up-to-date public transportation information, visit TriMet's website at www.trimet.org.

Thông báo về sự Metro không kỳ thị của

Metro tôn trọng dân quyền. Muốn biết thêm thông tin về chương trình dân quyền của Metro, hoặc muốn lấy đơn khiếu nại về sự kỳ thị, xin xem trong www.oregonmetro.gov/civilrights. Nếu quý vị cần thông dịch viên ra dấu bằng tay, trợ giúp về tiếp xúc hay ngôn ngữ, xin gọi số 503-797-1700 (từ 8 giờ sáng đến 5 giờ chiều vào những ngày thường) trước buổi họp 5 ngày làm việc.

Повідомлення Metro про заборону дискримінації

Metro з повагою ставиться до громадянських прав. Для отримання інформації про програму Metro із захисту громадянських прав або форми скарги про дискримінацію відвідайте сайт www.oregonmetro.gov/civilrights, або якщо вам потрібен перекладач на зборах, для задоволення вашого запиту зателефонуйте за номером 503-797-1700 з 8.00 до 17.00 у робочі дні за п'ять робочих днів до зборів.

Metro 的不歧视公告

尊重民權。欲瞭解Metro民權計畫的詳情，或獲取歧視投訴表，請瀏覽網站 www.oregonmetro.gov/civilrights。如果您需要口譯方可參加公共會議，請在會議召開前5個營業日撥打503-797-1700（工作日上午8點至下午5點），以便我們滿足您的要求。

Ogeysiiska takooris la'aanta ee Metro

Metro waxay ixtiraamtaa xuquuqda madaniga. Si aad u heshid macluumaad ku saabsan barnaamijka xuquuqda madaniga ee Metro, ama aad u heshid warqadda ka cabashada takoorista, booqo www.oregonmetro.gov/civilrights. Haddii aad u baahan tahay turjubaan si aad uga qaybqaadatid kullanka dadweynaha, wac 503-797-1700 (8 galka hore illaa 5 galka dambe maalmaha shaqada) shan maalmaha shaqo ka hor kullanka si loo tixgaliyo codsashadaada.

Metro의 차별 금지 관련 통지서

Metro의 시민권 프로그램에 대한 정보 또는 차별 항의서 양식을 얻으려면, 또는 차별에 대한 불만을 신고 할 수 www.oregonmetro.gov/civilrights. 당신의 언어 지원이 필요한 경우, 회의에 앞서 5 영업일 (오후 5시 주중에 오전 8시) 503-797-1700를 호출합니다.

Metro의差別禁止通知

Metroでは公民権を尊重しています。Metroの公民権プログラムに関する情報について、または差別苦情フォームを入手するには、www.oregonmetro.gov/civilrights。までお電話ください。公開会議で言語通訳を必要とされる方は、Metroがご要請に対応できるよう、公開会議の5営業日前までに503-797-1700（平日午前8時～午後5時）までお電話ください。

សេចក្តីជូនដំណឹងអំពីការមិនរើសអើងរបស់ Metro

ការគោរពសិទ្ធិពលរដ្ឋរបស់ ។ សំរាប់ព័ត៌មានអំពីកម្មវិធីសិទ្ធិពលរដ្ឋរបស់ Metro ឬដើម្បីទទួលបានកម្មប្រតិបត្តិការរើសអើងសម្រាប់សេចក្តីណែនាំ www.oregonmetro.gov/civilrights។ បើលោកអ្នកត្រូវការអ្នកបកប្រែភាសានៅពេលអង្គប្រជុំសាធារណៈ សូមទូរស័ព្ទមកលេខ 503-797-1700 (ម៉ោង 8 ព្រឹកដល់ម៉ោង 5 ល្ងាច ថ្ងៃធ្វើការ) ប្រាំពីរថ្ងៃ មុនថ្ងៃប្រជុំដើម្បីអាចឲ្យគេសម្រួលតាមសំណើរបស់លោកអ្នក ។

إشعار بعدم التمييز من Metro

تحتزم Metro الحقوق المدنية. للمزيد من المعلومات حول برنامج Metro للحقوق المدنية أو لإيداع شكوى ضد التمييز، يُرجى زيارة الموقع الإلكتروني www.oregonmetro.gov/civilrights. إن كنت بحاجة إلى مساعدة في اللغة، يجب عليك الاتصال مقدماً برقم الهاتف 503-797-1700 (من الساعة 8 صباحاً حتى الساعة 5 مساءً، أيام الاثنين إلى الجمعة) قبل خمسة (5) أيام عمل من موعد الاجتماع.

Paunawa ng Metro sa kawalan ng diskriminasyon

Iginagalang ng Metro ang mga karapatang sibil. Para sa impormasyon tungkol sa programa ng Metro sa mga karapatang sibil, o upang makakuha ng porma ng reklamo sa diskriminasyon, bisitahin ang www.oregonmetro.gov/civilrights. Kung kailangan ninyo ng interpreter ng wika sa isang pampublikong pulong, tumawag sa 503-797-1700 (8 a.m. hanggang 5 p.m. Lunes hanggang Biyernes) lima araw ng trabaho bago ang pulong upang mapagbigyan ang inyong kahilingan.

Notificación de no discriminación de Metro

Metro respeta los derechos civiles. Para obtener información sobre el programa de derechos civiles de Metro o para obtener un formulario de reclamo por discriminación, ingrese a www.oregonmetro.gov/civilrights. Si necesita asistencia con el idioma, llame al 503-797-1700 (de 8:00 a. m. a 5:00 p. m. los días de semana) 5 días laborales antes de la asamblea.

Уведомление о недопущении дискриминации от Metro

Metro уважает гражданские права. Узнать о программе Metro по соблюдению гражданских прав и получить форму жалобы о дискриминации можно на веб-сайте www.oregonmetro.gov/civilrights. Если вам нужен переводчик на общественном собрании, оставьте свой запрос, позвонив по номеру 503-797-1700 в рабочие дни с 8:00 до 17:00 и за пять рабочих дней до даты собрания.

Avizul Metro privind nediscriminarea

Metro respectă drepturile civile. Pentru informații cu privire la programul Metro pentru drepturi civile sau pentru a obține un formular de reclamație împotriva discriminării, vizitați www.oregonmetro.gov/civilrights. Dacă aveți nevoie de un interpret de limbă la o ședință publică, sunați la 503-797-1700 (între orele 8 și 5, în timpul zilelor lucrătoare) cu cinci zile lucrătoare înainte de ședință, pentru a putea să vă răspunde în mod favorabil la cerere.

Metro txog kev ntxub ntxaug daim ntawv ceeb toom

Metro tributes cai. Rau cov lus qhia txog Metro txog cai kev pab, los yog kom sau ib daim ntawv tsis txaus siab, mus saib www.oregonmetro.gov/civilrights. Yog hais tias koj xav tau lus kev pab, hu rau 503-797-1700 (8 teev sawv ntxov txog 5 teev tsaus ntuj weekdays) 5 hnuv ua hauj lwm ua ntej ntawm lub rooj sib tham.

Meeting: Housing Bond Oversight Committee Meeting
Date: Monday, December 9, 2024
Time: 3:30 p.m. to 5:00 p.m.
Place: Virtual meeting (Zoom)
Purpose: Provide committee with updates on Affordable Housing Bond program progress, committee updates, and overall communications.

Attendees

Jeffrey Petrillo (he/him), Karen Shawcross (she/her), Andrea Sanchez (she/her), Mara Romero (she/her), Co-chair Steve Rudman (he/him), Scott Greenfield (he/him), Co-chair Jenny Lee (she/her), Jesse Neilson (he/him), Katherine Rozsa (she/her), Ex-officio Councilor Mary Nolan (they/them)

Absent members

Ann Leenstra (she/her)

Metro staff

Emily Lieb (she/her), Alison Wicks (she/her), Sandi Saunders (she/her), Jimmy Oporta (he/him), Margot Monti (she/her), Craig Bebee (he/him), Brian Kennedy (he/him)

Facilitator

Madeline Kane, Kearns & West (she/her)

Note: The meeting was recorded via Zoom; therefore, this meeting summary will remain at a high-level overview. Please review the recording and archived meeting packet for details and presentation slides.

Welcome and Introductions

Madeline Kane, Kearns & West, shared that she will be the meeting facilitator moving forward. She relayed parting words from the previous facilitator Ben Duncan, who reflected on the Committee's valuable work and efforts over the past few years.

Metro Councilor Nolan reflected on Steve Rudman and Jenny Lee's last meeting as Co-chairs and thanked them for their leadership and service on behalf of Metro Council.

Emily Lieb, Metro, reflected on Steve and Jenny's work and commitment as Co-chairs.

Co-chairs Lee and Rudman reflected on the success of the Bond and its governance model.

Co-chair Rudman shared that it was Mara Romero's last meeting and reflected on her advocacy work.

Mara reflected on her time living in Portland and being a tenant advocate. She appreciated the Committee for validating her ideas and suggestions.

Committee members thanked the Co-chairs and Mara for their work.

Madeline facilitated introductions between the Committee members and reviewed the meeting agenda and objectives.

The Committee approved the October 14th Meeting Summary.

Conflict of Interest Declaration

Co-chair Lee declared a conflict of interest as an employee of the Coalition of Communities of Color, which has received Metro Bond funds.

Andrea Sanchez declared a conflict of interest as Deputy Developer at Housing Development Center which has clients that receive Metro Bond funds.

Public Comment

No public comment was received.

Staff Update

Alison Wicks, Metro, shared that eight new Committee members will be joining next year, and they received 44 applications. She noted that the two nominations for co-chairs and the eight new members are under Metro Council review and appointments will be made in January 2025. She noted that Metro will be more thoughtful of co-chair rotation and will implement a staggered approach. She also reviewed the 2025 meeting schedule.

Alison reviewed the post-occupancy framework and highlighted that the 2024 annual report will have the most robust set of data. Data will include demographics of occupants, applicant screening outcomes, and summaries of community outreach and marketing outcomes. She shared that Metro is creating a framework to evaluate marketing strategies.

Committee members had the following questions and comments:

- **Comment, Mara:** I like the new structure of staggering the co-chairs. The post-occupancy report has a justice component if we manage to house those who have been historically excluded from accessing affordable housing. Those reports can help us understand who gets into housing and if that aligns with the marketing and outreach components.
- **Comment, Karen Shawcross:** Thank you for initiating an approach to evaluate marketing strategies to ensure we are serving the populations identified in the Bond.
- **Question, Jeff Petrillo:** Are there any performance data points in the post-occupancy report, like debt coverage? Did the Bond require reporting on the portfolio?
 - **Metro response, Emily:** The post-occupancy reports are one-time reports, there is no established ongoing and monitoring performance of the portfolio. In response to this committee's recommendations and the Metro Auditor, there will be an evaluation of asset monitoring available in the coming year. A majority of projects include state funding, and the state and Metro have different roles and responsibilities. Bond funds cannot be used for occupational costs.
- **Comment, Andrea:** I want to acknowledge some tension of the occupancy reports. We can advertise as much as we want, but low-income tax credits require a first-come, first-served approach. Typically, housing cannot be set aside for particular populations.

- **Comment, Jeff:** Data points are needed to support Metro’s role in asset management. I understand the Bond has check boxes for targeted housing needs and populations, and I encourage having engagement metrics.

Staff Presentation: Quarterly Report

Jimmy Oporta stated that as of November 2024, the Bond Program has approved 60 projects, representing 5,090 homes, exceeding the goal of 1,190 homes. He reviewed which units were in pre-construction, construction, and completed.

Regional Housing and Supportive Housing Services (SHS) Funding Update

Craig Beebe, Metro, reviewed Metro Council’s process, timeline, and project values for updating the regional housing funding. He noted that Council action is scheduled for January 2025. He provided an overview of the stakeholder engagement process, Council work sessions, and peer-to-peer engagement. He highlighted that overall considerations include urgency, stability, and accountability. Craig shared proposed policy changes including:

- Expanding SHS revenue use to include investments in affordable housing and creating a program to fund city investments to address homelessness.
- Extending the SHS tax for 20 years and indexing and adjusting the tax rate for longevity.
- Carrying forward values and improving opportunities for communities and those with lived experience to provide input on the use of revenue.
- Having a single oversight and planning committee to strategically guide investments and develop a regional action plan with key performance indicators that partners are required to advance in local plans.

Brian Kennedy, Metro, reviewed the proposed allocation scenarios that Metro Council has been discussing. He reminded the Committee that the tax is volatile, and the goal is to size the ongoing services and rent assistance to counties in a way to have reasonable certainty, and to have the remaining funds go to other items. The primary allocation goes to SHS services and rent assistance, the secondary allocation goes to affordable housing, the third allocation goes to a city program, and the final allocation goes to one-time services and grants.

Brian reviewed a series of bar charts illustrating scenarios that model potential future allocations ([see 12/09/24 meeting packet pages 35-41](#)). He noted that the bar charts are not forecasts, but scenarios that model historical patterns of volatility. Scenario 0 is the current law. Scenarios 1 and 2 include assumptions for a tax sunset extension to 2050, tax indexing beginning in 2026, and inflation at 3%.

Craig shared that the next steps were for the Council to review a proposed ordinance next week to finalize by mid-January and for Metro staff to continue conducting public research and analysis. He asked the Committee what it believes the Metro Council should keep in mind as it considers upcoming decisions.

Committee members had the following questions and comments:

- **Question, Karen:** What is the difference between the \$50 million for housing and the \$42.2 million in the forecast? What is the priority population? Can we get a copy of the slides and see them in advance? Our questions would be more informed.

- **Metro response, Brian:** The \$50 million is intended to be the maximum cap and the \$42.2 million is the assessment for FY2026-2030 with the application of the state's historic volatility.
 - **Metro response, Craig:** The priority populations will be Population A and B.
 - **Facilitator response, Madeline:** We can send slides in advance for future meetings.
- **Question, Jeff:** There has been conflicting reporting. Local media recently reported a decrease in high-income households, presumably due to local tax fatigue, particularly in Multnomah County. Does your revenue forecast consider this factor?
 - **Metro response, Brian:** We try to be careful about assigning causation to things where there is no evidence for causation. There are a variety of data sources that point to decreases in the region and Multnomah County. There are some confounding factors. Even as the population decreased, high-income earners increased, and some households are moving from Multnomah to Clackamas County. We have lowered our updated SHS forecast to be reflective of trends in livability and economic conditions in the region.
- **Question, Andrea:** Can you please explain in greater detail the city allocations? My understanding is that SHS funds are county focused. How does this reallocation analysis take into account previously committed SHS contracts where both the property performance (ability to pay debt) and tenants' ability to pay rent (non-payment of rent issues) will be avoided?
 - **Metro response, Craig:** For city allocations, cities will be able to receive SHS funding to conduct services such as outreach. Currently, cities can receive funds through intergovernmental agreements with counties and we have heard feedback that the process has been inconsistent, and this aims to address that feedback. Part of the reason for extending SHS funding is to extend rental assistance. There will be a transition period, and operational questions still need to be worked out. The oversight structure will be able to respond to conditions as they change.
 - **Metro response, Brian:** Currently, counties receive all the funds and that is why they experience volatility which impacts their programs. We are looking at sizing the funding for county programs to insulate them from the volatility and have other smaller programs, like city programs, be more responsive to the volatility.
 - **Metro response, Emily:** It is about long-term stability. There is a base level for county allocations set at \$250 million, and we feel confident this accounts for current county spending levels on contracts, programs, Regional Long-term Rent Assistance (RLRA), and permanent supportive housing (PSH) units to sustain tenants and units.
- **Comment, Karen:** If Metro Council decides in January and puts it on the May ballot, the public education about this needs to be brilliant and intense. One public relations factor is how will Metro ensure those experiencing houselessness will live in the new housing. There is a [November article in the Oregonian](#) about Bienestar not serving priority populations. There is a movement among housing advocates that the tax on wealthy individuals should not be shrunk.
- **Comment, Co-chair Rudman:** I am worried that the SHS decision could cause additional confusion and difficulty. Rent assistance and services are crucial. This committee looks at operations and costs which are continuing to increase. It is critical that housing funds are tied to acquisition and stabilization. I am worried about the city program, which complicates things. I recommend tightening SHS funds and doing another Bond in a few years.

- **Comment, Jeff:** I agree with Co-chair Rudman. What do we recommend to Metro Council and staff? Brian alluded to it in the volatility factor. Oregon capital gains increased in 2023 and 2024, which is statistically extraordinary. I urge Metro Council to consider the tax revenue in Oregon's capital gain factors or Brian's caveat about volatility.

Madeline asked Committee members to email Craig with any remaining questions or feedback.

Craig shared that anyone could attend the Council meetings and provide public comment.

Next Steps

Mara provided closing remarks by noting this is an ongoing process and the Committee is not responsible for solving it but cannot abandon it.

Co-chair Rudman provided closing remarks and shared that any lessons learned should be applied to the new regional housing funding oversight committee.

Madeline thanked everyone for their participation and summarized the next steps.

Next steps include:

- Metro to continue providing housing funding updates.
- Metro to provide slides in advance.
- Committee members to provide any additional feedback or questions to Craig.
- Next meeting: February 10, 2025, 3:00 – 5:30 p.m.

Adjourn

The meeting adjourned at 5:00 p.m.

This is the fourth quarterly progress report for the Metro Affordable Housing Bond of 2024. Similar reports are produced quarterly with the goal of keeping the Housing Bond Community Oversight Committee, Metro Council, and other stakeholders and partners informed about ongoing implementation progress. A more detailed report will be provided annually for each calendar year, following submission of local progress reports by each participating implementation jurisdiction.

REGIONAL PRODUCTION PROGRESS

As of the end of December 2024, the Affordable Housing Bond program has 60 projects representing 5,137 new affordable homes in the portfolio, including 16 projects (1,208 units) that are in pre-construction. Fifty projects have received final approval, of which 18 (1,731 units) are under construction, and twenty-six projects (2,198 units) have completed construction and are accepting residents. Of these homes, 2,646 will have two or more bedrooms, representing 136% of the program’s production goal of 1,950 family-sized homes; and 1,798 will be affordable to households with incomes at or below 30% of area median income (AMI), representing 112% of the program’s production goal of 1,600 deeply affordable homes. Collectively, the 60 projects in the portfolio represent 5,137 new affordable homes, or 132% of the total production target for the Housing Bond, while utilizing approximately 83% of allocated project funding.

Affordable housing production: progress underway

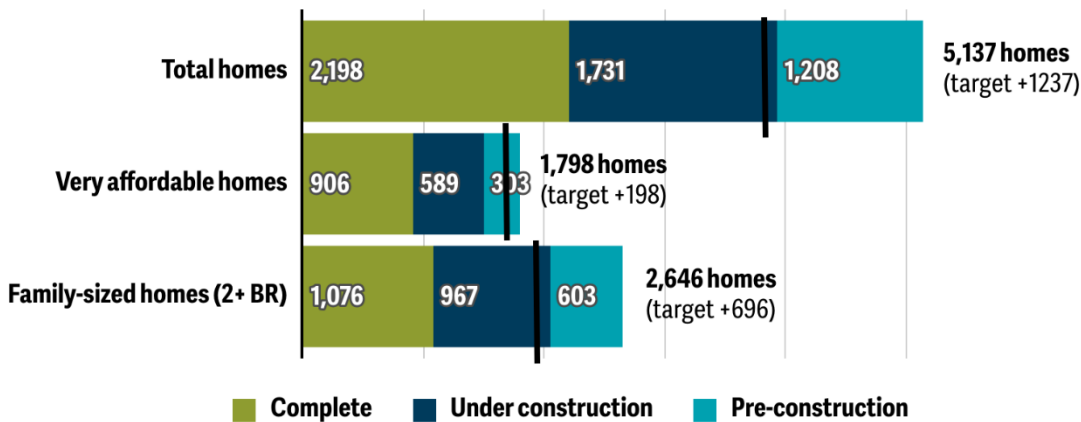

REGIONAL PRODUCTION PROGRESS

	Eligible units	30% AMI units	2+ BR units	PSH units
<i>Total units in portfolio</i>	5,137	1,798	2,646	815
<i>Total unit production targets</i>	3,900	1,600	1,950	N/A
<i>% of unit progress underway</i>	132%	112%	136%	N/A
<i>Total funding committed or underway</i>	\$553,668,266			
<i>% of funding committed</i>	83%			
<i>Total funding remaining</i>	\$116,496,149			

LOCAL PRODUCTION PROGRESS

Portland

Name	Metro Bond Funds	Status	Eligible units	30% AMI units	2+ BR units	PSH units	Construction Start	Anticipated Completion
73rd and Foster	\$ 3,032,340	Pre-construction	64	22	29	22	Dec-24	Aug-25
Abbey Site	\$ 1,200,000	Pre-construction	8	0	8	0	Jul-24	Feb-25
Albina One	\$ 14,424,597	In Construction	94	32	55	0	Jun-23	Jun-25
Aldea at Gilsan Landing	\$ 3,685,679	In Construction	96	15	63	0	Apr-23	Feb-25
Barbur	\$ 22,519,248	Pre-construction	149	32	102	0	Dec-24	Jun-26
Beacon at Gilsan Landing	\$ 5,822,000	Complete	41	41	0	41	Jul-22	Nov-24
Broadway Corridor	\$ 40,250,000	Pre-construction	230	50	62	35	Jul-26	Jul-28
Carey Boulevard	\$ 6,087,267	Pre-construction	53	0	53	0	Jul-25	Feb-29
Dekum	see Home Forward	In Construction	147	61	78	0	Mar-22	Jan-25
Dr. Darell Millner Building	\$ 9,216,838	Complete	63	17	48	0	Jul-22	Jul-24
Findley Commons	\$ 1,945,175	Complete	35	0	0	35	Oct-20	Dec-21
Garden Park	\$ 2,239,308	In Construction	54	25	40	25	Jun-23	Oct-25
Gooseberry Trails (Capitol Hill)	\$ 5,451,773	Pre-construction	52	0	52	0	Apr-25	Dec-27
Hattie Redmond	\$ 4,411,737	Complete	60	60	0	60	Oct-21	Feb-23
Hollywood Hub	\$ 10,256,344	In Construction	222	71	126	0	Nov-24	Jan-27
Jamii Court (Portland Value Inn)	\$ 6,155,974	Pre-construction	98	39	58	15	Apr-25	Aug-26
Legin Commons	\$ 1,674,627	Pre-construction	124	20	63	0	Dec-24	Jun-26
M Carter Commons	\$ 8,131,806	Pre-construction	62	21	0	0	Feb-25	Jun-26
Meridian Gardens	\$ 13,365,160	Complete	85	70	0	65	Jul-23	Sep-24
PCC Killingsworth	\$ 2,538,237	In Construction	84	28	60	0	Aug-24	Jul-25
Powellhurst Place	\$ 4,091,048	Complete	64	12	45	12	Aug-22	Apr-24
Strong Site	\$ 3,150,000	In Construction	75	11	54	0	Aug-24	Feb-26
The Cesar	\$ 6,671,717	In Construction	47	47	4	47	Dec-24	Dec-27
The Jade	\$ 4,431,054	Pre-construction	40	5	26	0	Dec-24	Dec-25
Tistilal Village	\$ 4,632,538	Complete	24	24	22	16	Mar-23	Dec-24
Waterleaf	\$ 1,929,219	Complete	176	17	48	20	Dec-20	Dec-22
Total units in jurisdiction portfolio			2,247	720	1,096	393		
Total unit production targets			1,475	605	737	300		
% of commitment complete			152%	119%	149%	131%		
Total committed or underway			\$187,313,686					
Total LIS funding			\$208,740,992					
% of funding committed			90%					
Remaining LIS funding			\$21,427,306					

*Home Forward is the developer of Dekum Court, but the units will count toward Portland's production goals. Dekum Court's funding was allocated directly to Home Forward, based on an agreement between Portland, Home Forward, and Metro prior to the execution of IGAs allocating funds, and as part of Metro's early commitment of funding to four "Phase I projects" (also including Viewfinder, Mary Ann, and Tukwila Springs).

Washington County

Name	Metro Bond Funds	Status	Eligible Units	30% AMI units	2+ BR units	PSH units	Construction Start	Anticipated Completion
Alongside Senior Housing	\$ 6,323,691	Complete	57	23	0	24	Jul-22	Sep-23
Cedar Rising	\$ 10,230,000	Complete	81	33	50	0	Apr-22	Dec-23
Goldcrest	\$ 12,000,000	Complete	74	14	45	0	Sep-22	Sep-24
Heartwood Commons	\$ 9,283,000	Complete	54	54	0	54	Dec-21	Mar-23
Opal Apartments	\$ 6,149,000	Complete	54	28	9	0	Jun-22	Mar-24
Plambeck Gardens	\$ 14,700,000	In Construction	116	47	62	8	Apr-23	Oct-24
Plaza Los Amigos	\$ 13,670,523	Complete	112	26	72	0	Jul-22	Aug-24
Terrace Glen	\$ 17,484,000	Complete	144	51	74	3	Jan-21	May-23
The Valfre at Avenida 26	\$ 3,792,088	Complete	36	8	30	8	Sep-21	Oct-22
Viewfinder	\$ 11,583,000	Complete	81	34	56	30	Jul-20	Dec-21
Woodland Hearth	\$ 9,450,000	In Construction	63	26	40	22	Dec-24	Aug-26
Total units in jurisdiction portfolio			872	344	438	148		
Total unit production targets			814	334	407	100		
% of commitment complete			107%	102%	108%	N/A		
Total committed or underway			\$114,665,302					
Total LIS funding			\$118,135,532					
% of funding committed			97%					
Remaining LIS funding			\$3,470,230					

Clackamas County

Name	Metro Bond Funds	Status	Eligible units	30% AMI units	2+ BR units	PSH units	Construction Start	Anticipated Completion
Fuller Road Station	\$ 8,570,000	Complete	99	30	82	25	Apr-21	Sep-22
Good Shepherd Village	\$ 18,330,000	Complete	142	58	79	58	Mar-22	Sep-23
Hillside Park – A & B	\$ 23,509,307	In Construction	143	40	14	13	Oct-24	Apr-26
Hillside Park – C	\$ 18,190,692	In Construction	78	68	53	8	Jun-24	Sep-26
Lake Grove	\$ -	Pre-construction	54	20	28	10	May-25	Oct-25
Las Flores (Maple Apts.)	\$ 15,903,000	Complete	171	70	129	9	Mar-22	May-24
Marylhurst Commons	\$ 3,000,000	Complete	100	40	83	40	Sep-22	Jun-24
Shortstack Milwaukie	\$ 700,000	In Construction	15	0	15	0	Oct-24	Jun-25
Tukwila Springs	\$ 5,548,542	Complete	48	48	0	48	Jun-21	Jun-22
Wilsonville TOD	\$ 8,000,000	In Construction	120	35	79	20	Jul-24	Jan-26
Total units in jurisdiction portfolio			970	409	562	231		
Total unit production targets			812	333	406	0		
% of commitment complete			119%	123%	138%	N/A		

<i>Total committed or underway</i>	\$101,751,541
<i>Total LIS funding</i>	\$122,018,094
<i>% of funding committed</i>	83%
<i>Remaining LIS funding</i>	\$20,266,553

Hillsboro

Name		Status	Eligible units	30% AMI units	2+ BR units	PSH units	Construction Start	Anticipated Completion	
Nueva Esperanza	\$ 16,940,731	Complete	149	60	105	0	Mar-22	Nov-23	
The Dolores	\$ 8,750,000	In Construction	66	30	46	12	Sep-24	Mar-26	
Total units in jurisdiction portfolio			215	90	151	12			
Total unit production targets			284	117	142	0			
% of commitment complete			76%	77%	106%	N/A			
Total committed or underway			\$25,690,731						
Total LIS funding			\$41,240,081						
% of funding committed			62%						
Remaining LIS funding			\$15,549,350						

Gresham

Name	Metro Bond Funds	Status	Eligible units	30% AMI units	2+ BR units	PSH units	Construction Start	Anticipated Completion	
Civic Drive	\$ 2,100,000	Pre-construction	59	0	59	0	Feb-25	May-26	
Myrtlewood Way	\$ 3,800,000	Pre-construction	20	0	20	0	Nov-24	Aug-26	
Oak Row at Rockwood	\$ 2,200,000	Pre-construction	11	0	11	0	Apr-24	Dec-24	
Rockwood Village	\$ 5,237,814	Complete	47	47	39	0	Jan-20	Apr-22	
Terracina Vista	\$ 2,500,000	In Construction	91	0	56	0	Dec-23	Mar-25	
Wynne Watts Commons	\$ 11,292,447	Complete	147	30	31	0	Jan-21	Jun-22	
Total units in jurisdiction portfolio			375	77	216	0			
Total unit production targets			187	77	93	0			
% of commitment complete			201%	100%	232%	N/A			
Total committed or underway			\$27,130,261						
Total LIS funding			\$27,140,995						
% of funding committed			99.96%						
Remaining LIS funding			\$10,734						

Beaverton

Name	Metro Bond Funds	Status	Eligible units	30% AMI units	2+ BR units	PSH units	Construction Start	Anticipated Completion
Amity Orchards	\$ 9,000,000	In Construction	135	17	79	0	Jul-22	Jan-25
Elmonica	\$ 8,888,934	Pre-construction	80	26	32	0	Dec-24	Jun-26
Mary Ann	\$ 3,000,000	Complete	54	11	29	0	Jun-20	Sep-21
Senior Housing on 5th	\$ 10,500,000	Pre-construction	104	68	0	30	Jan-25	Jun-26
Total units in jurisdiction portfolio			373	122	140	30		
Total unit production targets			218	89	109	N/A		
% of commitment complete			171%	137%	128%	N/A		
Total committed or underway			\$31,388,934					
Total LIS funding			\$31,587,595					
% of funding committed			99%					
Remaining LIS funding			\$198,661					

Home Forward (East Multnomah County)

Name	Metro Bond Funds	Status	Eligible units	30% AMI units	2+ BR units	PSH units	Construction Start	Anticipated Completion
Troutdale Apartments	\$15,970,323	In Construction	85	36	43	0	Jul-24	Dec-25
Dekum Court (PHB)*	\$21,170,883	In Construction	<i>Counts toward PHB's unit production goals</i>				Apr-22	Jan-25
Total units in jurisdiction portfolio			85	36	43	0		
Total unit production targets			111	46	55	0		
% of commitment complete			77%	78%	78%	N/A		
Total committed or underway			\$37,141,206					
Total LIS funding			\$37,141,206					
% of funding committed			100%					
Remaining LIS funding			\$0					

*Home Forward is the developer of Dekum Court, but the units will count toward Portland's production goals. Dekum Court's funding was allocated directly to Home Forward, based on an agreement between Portland, Home Forward, and Metro prior to the execution of IGAs allocating funds, and as part of Metro's early commitment of funding to four "Phase I projects" (also including Viewfinder, Mary Ann, and Tukwila Springs).

*In annual report, Dekum is reported in PHB and not tied in with this figure.

PROJECT ENDORSEMENTS AND FINAL APPROVALS

*The following projects were endorsed or approved during the fourth quarter of 2024. Staff reports for these approvals are included in the Quarterly Report Project Approvals Addendum**

Project	Jurisdiction	Developer(s)	Endorsement/Approval
Alongside Senior Housing	Washington	NHA	Final Approval Amendment
Broadway Corridor	Portland	Home Forward/Urban League	Concept Endorsement
Cesar	Portland	Home Forward	Acquisition/Final Approval
Dekum Court	Portland	Home Forward	Final Approval Amendment
Elmonica Station	Beaverton	REACH	Final Approval
Hillside Park A & B	Clackamas	Related NW/Hacienda	Final Approval
Hollywood Hub	Portland	BRIDGE/Hacienda CDC	Final Approval
Legin Commons	Portland	OJF/Edelen & Co	Final Approval
M Carter Commons	Portland	NHA/Urban League	Final Approval
Myrtlewood Way	Gresham	Habitat for Humanity	Final Approval
The Jade	Portland	APANO/Gorman	Concept Endorsement/ Final Approval
Woodland Hearth	Washington	CPAH	Final Approval

*Staff reports for projects approved in the fourth quarter can be found at <https://www.oregonmetro.gov/public-projects/affordable-homes-greater-portland/progress>

METRO AFFORDABLE HOUSING BOND

Financial Report Through December 2024

FINANCIAL SUMMARY

TOTAL REVENUE	\$713,952,402
TOTAL EXPENSES and DISBURSEMENTS	\$466,781,537
TOTAL COMMITTED	\$135,620,095
TOTAL FUNDING REMAINING	\$111,550,770

REVENUE

	FY 2018 - 2024	FY 2024 - 2025	TOTAL REVENUE
Bond Proceeds	\$652,800,000		\$652,800,000
Premiums on Bonds	\$2,630,335		\$2,630,335
Interest Earnings	\$50,617,834	\$7,429,233	\$58,047,067
Metro General Fund	\$0	\$475,000	\$475,000
TOTAL REVENUE:	\$706,048,169	\$7,904,233	\$713,952,402

EXPENSES

PROJECTS	Prior Years Expended or Disbursed	FY2024-25 Expended or Disbursed	Committed -- Not Yet Disbursed	TOTAL EXPENDED, DISBURSED or COMMITTED	WORK PLAN FUNDING (Amended)	% of Work Plan Funding Expended, Disbursed or Committed
Jurisdiction:						
Beaverton	\$12,000,000	\$8,888,934	\$10,500,000	\$31,388,934	\$31,587,595	99%
Clackamas County	\$69,542,235	\$32,209,307	\$0	\$101,751,542	\$122,018,094	83%
Gresham	\$19,030,261	\$2,200,000	\$5,900,000	\$27,130,261	\$27,140,995	100%
Hillsboro	\$16,940,731	\$8,750,000	\$0	\$25,690,731	\$41,240,081	62%
Home Forward (East Multnomah Co.)	\$37,004,406	\$136,800	\$0	\$37,141,206	\$37,141,206	100%
Portland	\$68,301,536	\$20,078,061	\$98,934,089	\$187,313,686	\$208,740,992	90%
Washington County	\$105,215,302	\$9,450,000	\$0	\$114,665,302	\$118,135,532	97%
Metro Site Acquisition Program	\$27,324,043	\$5,343,111	\$20,286,006	\$52,953,160	\$62,016,000	85%
Other Metro Direct Project Costs	\$266,861	\$41,299	\$0	\$308,160	\$0	N/A
PSH IGA in progress (Wash Co)					\$6,746,000	N/A
Funding to be allocated (Interest Earnings)					\$23,488,287	N/A
TOTAL:	\$355,625,375	\$87,097,512	\$135,620,095	578,342,982.10	\$ 678,254,782	85%

ADMINISTRATIVE	Prior Years Expended or Disbursed	FY2024-25 Expended or Disbursed	TOTAL EXPENDED or DISBURSED	WORK PLAN FUNDING (Amended)	% of Work Plan Funding Expended or Disbursed
Jurisdiction:					
Beaverton	\$945,835	\$0	\$945,835	\$974,615	97%
Clackamas County	\$2,353,622	\$641,376	\$2,994,998	\$3,636,371	82%
Gresham	\$598,345	\$119,538	\$717,883	\$837,421	86%
Hillsboro	\$994,779	\$138,839	\$1,133,618	\$1,272,457	89%
Home Forward (East Multnomah Co.)	\$496,973	\$0	\$496,973	\$496,973	100%
Portland ¹	\$0	\$0	\$0	\$0	N/A
Washington County	\$2,387,306	\$627,716	\$3,015,022	\$3,645,054	83%
Metro Site Acquisition Program ²	\$0	\$0	\$0	\$1,940,932	N/A
Metro Accountability and Financial Transaction Costs	\$13,469,235	\$1,285,086	\$14,754,321	\$19,409,319	76%
Funding to be allocated (Interest Earnings)				\$3,484,478	N/A
TOTAL:	\$21,246,095	\$2,812,555	\$24,058,650	\$35,697,620	67%

¹ PHB uses a Program Delivery Fee, not paid for by Metro's Affordable Housing Bond, to cover administrative expenses.

² Administrative expenses in support of Metro's Site Acquisition Program are combined with Metro's total Administrative expenses and included in "Metro Accountability and Financial Transaction Costs."

METRO COSTS ANNUAL BASIS ³	FY2024-25 YTD Actuals	FY2024-25 Metro Budget	YTD % Spent
	1,415,639	3,209,375	44%

³ In addition to Metro's Administrative costs, these costs include certain Metro Direct Costs reported under the "Project" Cost table above (e.g. personnel costs for the Metro Site Acquisition Program as well as Other Metro Direct costs). These costs were not provided a Work Plan Funding allocation, and therefore must be covered by Metro's Administrative Funding allocation.

Memo

Date: Monday, February 3, 2025
To: Metro Affordable Housing Bond Oversight Committee
From: Craig Beebe, Policy and Communications Advisor,
Government Affairs & Policy Development
craig.beebe@oregonmetro.gov
Subject: Update on Regional Affordable Housing and Supportive Housing Services Funding

Dear Oversight Committee Members:

Thank you for your ongoing participation in conversations about the future of regional affordable housing and Supportive Housing Services (SHS) funding and investment. This memo provides a brief overview of the latest developments in this process. I have also attached a January 27 letter from Metro Council President Peterson to regional partners and stakeholders outlining recent Metro Council direction and next steps.

Metro Council discussion of draft ordinances

On January 16, the Metro Council discussed two working draft ordinances, following a year of engagement with hundreds of community members and stakeholders, the Chief Operating Officer Recommendation released in July, a Metro Council resolution in October, and more than a half-dozen work sessions.

One draft ordinance included language for a potential ballot measure to be referred to voters. The other included timelines, commitments and processes to establish as part of a transition to an integrated SHS and affordable housing program, if voters approve a measure. The working draft ordinances can be found by navigating to January 16 meeting materials on Metro's legislative information system at <http://oregonmetro.legistar.com>.

Among other details, these ordinances propose to:

- Extend SHS personal and business taxes, which are currently slated to expire in 2030, to 2050 and add affordable housing as an allowable use
- Reform and improve regional SHS oversight to be more efficient, accountable and supportive of a shared regional plan and performance metrics
- Support a new allocation model that would prioritize predictability for homeless services recipients and providers, address racial and other disparities in housing access and stability, and focus affordable housing investments from SHS taxes on chronic homelessness and deepest need
- Allow additional time for details of allocation to be worked out through a regional plan to be developed by a new Housing and Homelessness Policy Advisory Committee (HHPAC)
- Index SHS personal income tax rate thresholds to inflation and reduce rates by a yet-to-be-determined amount.

In their discussion, Metro Councilors noted that most of the package of changes they are considering have received broad support from a wide variety of stakeholders, and public opinion research demonstrates that a measure could be viable with the region's voters, if supported by a strong coalition.

At a follow-up meeting on January 23, the Metro Council heard from community leaders including the HereTogether Coalition, Welcome Home Coalition, Coalition of Communities of Color and the Portland Metro Chamber. These leaders have been working to find shared support of the Metro Council's potential referral of a measure to voters, particularly regarding any reduction in the SHS personal income tax rate. Although conversations have been productive among the coalitions, these leaders asked the Metro Council to provide additional time for discussion and coalition agreement prior to referring a measure to voters.

Subsequently, the Metro Council decided to postpone referral of a potential measure to early spring, for the November 2025 election. More detail on this decision is in the attached letter from Council President Peterson.

Metro Council President's Work Group

The Metro Council is expected to revisit the draft ordinances, including potential amendments, in the early spring. In the meantime, Metro Council President Lynn Peterson is forming a Work Group of partners stakeholders to discuss key aspects of a transition to a more integrated program and its long-range vision.

The attached letter from Metro Council President Peterson includes more detail about the expected membership of the Work Group and the topics it will discuss. It is expected to begin meeting in late February. We will share more detail on the roster and public meeting schedule once these have been finalized.

Future of the Affordable Housing Bond Oversight Committee

We know that you are interested in the future of your committee's important work overseeing the successful implementation of the 2018 Metro Affordable Housing Bond and the creation of thousands of affordable homes for people across the region.

As described in the working draft ordinances, the proposed Housing and Homelessness Policy Advisory Committee (HHPAC) would combine the functions of the SHS Regional Oversight Committee and Tri-County Planning Body. HHPAC would also oversee affordable housing investment funded by the SHS income taxes in a future integrated program.

As currently drafted, the ordinances do not propose to absorb the functions of the Affordable Housing Bond Oversight Committee into HHPAC. The Bond Oversight Committee would retain its role in overseeing the successful conclusion of the 2018 housing bond's implementation. It would be expected to coordinate with HHPAC to share lessons learned from the bond implementation insofar as these are relevant to inform its development of a regional action plan for the future of SHS investments to address homelessness and housing instability.

We look forward to continued engagement and conversation with you in the coming months. Please don't hesitate to reach out with any questions or concerns. Thank you again for your leadership and support of the region's shared housing success.

Craig Beebe

1/27/2025

Re: Update timeline on Metro Council consideration on regional Supportive Housing Services and Affordable Housing funding

To our community partners, coalition leaders and valued stakeholders,

I'm writing to share several important updates on the future of an amended Supportive Housing Services reform but want to begin by thanking all of you for your partnership, engagement and leadership over the past year. Your steadfast work with the program has been remarkable. You've mobilized services on the ground, implemented unprecedented programs, and helped thousands of our community members in lifechanging ways. We have already made great progress toward our shared vision of making homelessness rare, brief, and nonrecurring.

At the same time, the long-term success of this vision depends on ongoing, stable, and accountable public investments in both services and housing. The Metro Council has used an intentional and iterative process, in conversation with a coalition of service providers, CBOs, business interests and constituents. We then evolved the proposal to address concerns and challenges we've heard from you; that include:

- The uncertainty year by year to sustain essential services due to the volatility of the tax.
- A looming fiscal cliff at the conclusion of the current tax program that would require service providers to begin ramping down efforts and finding alternatives for those they serve.
- Cities across the region want to be considered as partners in this work.
- Service providers are already stretched to capacity on meeting the needs of our most vulnerable.
- The ongoing need to build or acquire more permanent affordable housing; and
- Challenges in data sharing and agreed-upon metrics for improved accountability.

We've had challenging conversations, but they are worth the effort given what's at stake. We now find ourselves at a critical moment and we must ensure that we don't risk the support programming is already providing to thousands, let alone give up on our mission to serve thousands more who are struggling today.

The Metro Council wants to honor the work of our partners — and their request to shift the ballot initiative from the May 2025 election to November 2025. This is not a change in our sense of urgency, but rather a reflection of the work ahead of us to bring the

strongest possible measure to voters. While we're giving more time and space for the coalition to work through key aspects of the reform package namely the tax reform proposal, Metro Council will continue to move forward on defining the accountability elements of the ordinance.

Over the next few months, we will stand up the Metro Council President's Work Group to focus on key elements of the transition, including exploring a North Star and regional key performance indicators (KPI), discussing data needs and other issue areas important to moving forward. The makeup of the Metro Council President's Work Group will consist of four leaders from the coalition of service providers and CBOs, four leaders from the business community, two city elected representatives per county, two elected representatives from each county partner in addition to three Metro council representatives. The first Metro Council President's Work Group meeting will be held in February.

We can all agree that improvements need to be made through a regional integrated structure that makes this program more effective, efficient and intentionally focused through shared metrics and commitments. But just like the original measure, we need a coalition of willing and trusted partners, including service providers, CBOs, business leaders and jurisdictional partners, working alongside us to address voters' concerns.

The Metro Council will continue engaging with coalition partners as they develop a proposal for Council consideration this Spring. Until that time, please know that the communication and engagement you've provided to us, whether through letters, testimony, direct engagement with staff or our councilors, has been critical to informing how we move forward. Each member of the Metro Council is deeply grateful for your time, advocacy and commitment to finding solutions.

I am hopeful this next phase of work will find common ground on a proposal that transitions this program into a long-term, stable, effective and responsive public investment that continues to address our most pressing homelessness and housing challenges through local action and regional outcomes. This is the regional playbook we should all aspire towards. Thank you.

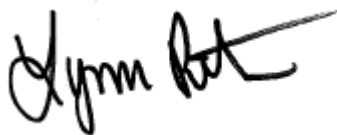
A handwritten signature in black ink, appearing to read "Lynn Peterson". The signature is fluid and cursive, with a long horizontal stroke extending to the right.

Metro Council President Lynn Peterson

Housing Communications Monthly Report – January 2025

The Housing Department’s Communications team is working on several stories across Metro news, social media, paid community media, email marketing and earned media.

Metro News

SHS staff are working with housing communications to launch an outreach campaign to educate landlords about available programs to house our neighbors experiencing homelessness more quickly and with fewer barriers. A new page on the Metro website outlines these:

Landlord incentives—“As our region works to develop new affordable housing, owners of existing rental housing remain critical partners in addressing the homelessness and affordable housing crisis. A number of programs are in place to support property owners who would like to be a part of the solution.”

Social media

The communications team continues to publish content on social media related to SHS and the housing bond. Two examples celebrate bond project groundbreakings : [hollywoodHUB](#) in Northeast Portland and [Elmonica Station](#) in Beaverton.

Email marketing

Metro Housing’s monthly email newsletter covers recent affordable housing bond and supportive housing services events, Metro News stories, and housing news from the greater Portland region as well as occasional national housing topics. The newsletter is garnering above-average engagement compared to industry standards for email marketing.

January’s Metro Housing Newsletter included an update on the affordable housing bond’s progress and groundbreakings, noted the acquisition of the Cesar Apartments for conversion to 47 units of permanent supportive housing, highlighted both the Community Voices Terrace Glen art project and Metro Planning and Development Communications supervisor Eryn Kehe’s panel discussion participation at Housing and Urban Development’s office of Policy Development and Research quarterly update meeting in Washington, D.C.

The newsletter also provided information about a new [demonstration and research project](#) that Metro Housing’s Regional Capacity Team is launching to offer technical assistance to providers of permanent supportive housing.

Earned media

In January, Metro’s SHS expansion and extension efforts received [coverage](#) across local [television](#), [print](#), and [radio](#) outlets, including [an Editorial](#) on the ballot measure proposal from The Oregonian Editorial Board on Jan. 26. The Housing Department’s communications team worked with Metro Central Communications to supply reporters with information and interviews as requested. Media communications staff laid the groundwork for some of this coverage during reporter briefings early in the month.

The communications team also promoted two affordable housing bond projects that broke ground in January, with both receiving [print](#) and [broadcast](#) media attention that in [some](#) cases [highlighted Metro councilors](#).

Marketing and Public Education

A set of slides that highlight the affordable housing bond and supportive housing services will continue to be displayed in local independent theaters throughout the coming months.

Starting Dec. 22, our team has been running a public awareness campaign centered on the message that “Home is everything” and featuring digital ads across the internet and on Oregonlive.com. These ads link back to a page on the Metro website that contains information about Housing Department programs. Both the performance display ads and ads on Oregonlive.com are performing well above benchmark. The CTR for performance display ads was 1.05% and for local site ads on Oregonlive.com was .20%. **During the month of January, this campaign resulted in 824,366 impressions and 7,201 total clicks.**

See the ads:

[Home is everything Version 1](#)

[Home is everything Version 2](#)

The following materials were received
during the meeting.

Learn more about a PSH technical assistance opportunity

Technical assistance and funding available for providers who deliver Permanent Supportive Housing services with SHS contracts

Help shape the future of permanent supportive housing (PSH) in our region by participating in Metro Housing Department's PSH technical assistance demonstration and research project!

How does it work?

Your organization will be paired with a technical assistance consultant and participate in a community of practice cohort while getting access to a number of other benefits, detailed at the bottom of the page.

The goal of the project overall is to leverage technical assistance to scale up and increase the impact of PSH service delivery for residents and clients in PSH, especially clients of color and clients with acute needs. In turn, the project will help funders and providers in the housing system expand learnings on best practices for specific communities of color, identify ways to better provide PSH for communities of color and other marginalized communities, and inform future decision making around providing technical assistance for permanent supportive housing with the goal of advancing a regionwide system of care for PSH clients.

Benefits you will get for your participation:

- Grant funding of **up to \$35,000** to support your organization's participation
- A customized assessment
- Tailored technical assistance services from a dedicated consultant
- Customized trainings
- An expanded network of peers via a shared learning cohort



Danica is a resident services coordinator at Heartwood Commons, a PSH community in Aloha.

Applications are due by March 5 at 2:00 p.m.

Review the application packet [here](#).

Optional information sessions with Q & A

2:30-3:30 p.m., Wed., February 5, 2025

<https://zoom.us/meeting/register/ubXJSXxRQjSo-TORuFr3ug>

10:30-11:30 a.m., Thurs., February 13, 2025

<https://zoom.us/meeting/register/y9bUrQyI5WKEAzZo-nk7Cw>

Want more information? Questions about eligibility? Send us an email to

MetroHousingRegionalCapacity@OregonMetro.gov.

Your organization may be eligible to apply for this project if they're an SHS contracted service provider providing PSH services, find more detail on eligibility on page 3 of the LOI.



Metro



Metro affordable housing bond oversight committee meeting | February 10, 2025

Agenda

- Welcome and introductions
- Conflict of interest declarations
- Public comment
- Orientation to the Committee
- Presentation from the Office of Metro Attorney
- AHBOC Program Updates
- AHB Annual Report Process
- Next steps
- Adjourn

Orientation to the Committee

- AHBOC Charge
- Metro Housing Committees
- AHBOC Meeting Protocols

AHB Oversight Committee Charge

- Evaluate Metro's and each Local Implementation Partner's implementation strategies for alignment with the Guiding Principles and to ensure each local implementation strategy contains a clear plan to achieve the local share of Unit Production Targets;
- Recommend implementation strategies for approval by the Metro Council;
- Monitor financial aspects of program administration, including program expenditures;
- Provide an annual report and presentation to Metro Council assessing program performance, challenges and outcomes; and
- Recommend changes, as necessary, to implementation strategies to achieve Unit Production Targets and adhere to the Guiding Principles.

Metro Housing Committees

- **Affordable Housing Bond Oversight Committee (AHBOC)**
 - Provides oversight & accountability for the 2018 affordable housing bond
- **Supportive Housing Services Oversight Committee (SHSOC)**
 - Provides oversight & accountability for the 2020 supportive housing services measure
- **Tri-County Planning Body (TCPB)**
 - Identifies regional goals, strategies and outcome metrics, and guides Regional Investment Fund investments for 2020 supportive housing services measure

AHB Oversight Committee Meeting Protocols

- Roles
 - Facilitator
 - Co-Chairs
 - Metro
- Meeting Guidelines
 - Expectations
- Committee Recommendations
 - Quorum
 - Consensus

Orientation to the Committee

- Additional orientation for new committee members in February.

Ethics

Conflicts of Interest

Public Meetings and Records

Restriction on Political Campaigning

Metro Affordable Housing Oversight Committee Presentation
February 10, 2025



Ethics – You are a **Public Official**



As a Metro appointed committee member, you are a “*public official*” under Oregon law.

Oregon’s ethics laws apply to you, your close relatives, and any business you are associated with.

Ethics – Personal Responsibility



You are *personally* responsible for complying with Oregon's Government Ethics Law.

This means:

- Metro cannot represent you or defend you if you are charged with an ethics complaint.
- You are *personally* liable for violations and fines.

Ethics – Use of Your Position



- You cannot use your position for financial gain or to avoid financial detriment.
- You cannot use any confidential information you learn for your own financial gain.

Ethics – Gifts



You cannot receive gifts totaling more than **\$50** per year from any source (person or business) with an “economic interest” in Metro decisions.

There are several exemptions to the “gift” rule, including:

- Admission, food, or beverages if representing government at a reception, meal or meeting.
- Entertainment when the public official is acting in an official capacity and representing the government entity for a ceremonial purpose.

Note: If in doubt, don’t accept a gift. It’s usually best to avoid even the perception of an ethics issue.

Ethics – Conflicts of Interest



State law recognizes two kinds of conflicts of interest:

- A “**potential**” conflict of interest occurs when a decision *may* have a financial impact to you, a family member, or associated business.
- An “**actual**” conflict of interest occurs when a decision *will* have a financial impact to you, a family member, or associated business.

Ethics – Conflicts of Interest



If you have a **potential** conflict of interest then you must declare it, *but you can still participate* in decision-making.

If you have an **actual** conflict of interest, then you must declare it and *you cannot participate* in any decision-making.

Restrictions on Political Activity



As a public official, you **may**:

- *Express personal political views*
- *Engage in political activities outside of committee hours*

Restrictions on Political Activity



As a public official, you **cannot**:

- Spend *your time on the committee* to promote or oppose candidates, political committees, or ballot measures
- Use *Metro property or funds* to promote or oppose candidates, political committees, or ballot measures

Public Meetings Laws

Oregon law provides that *“all meetings of the governing body of a public body shall be open to the public and all persons shall be permitted to attend.”*



The Housing Department staffs at least three standing committees subject to public meetings laws:

- Affordable Housing Bond Oversight Committee
- SHS Oversight Committee
- Tri-County Planning Body

**Other committees or task forces may also be subject depending on how created or whom they advise.*

Public Meetings Laws

Legal requirements for public meetings:



- Give appropriate notice to inform all interested parties about the time, place, and agenda of public meetings
- Take minutes
- Allow for electronic attendance (new law)
- Avoid “serial” meetings and emails with a committee quorum

Note: public meetings laws do not require *participation*; just observance of meetings.

Public Records Law

Oregon law mandates that people have a right to inspect any nonexempt public record of a public body.



Public records include:

- *Handwritten or typed documents, emails, text messages, Teams messages, and photos.*
- *Drafts are public records*

Once a public record is created, a public body is responsible for retaining that record according to the applicable retention schedules.

Questions?



Break



Program Updates

- Bond Progress Update – Quarterly Report
- PSH Pilot Update

Program Updates

- **Bond Progress Update – Quarterly Report**
 - Regional Progress
 - Local Progress
 - Staff reports and project narratives
 - Financial Report

Original AHB Production Goals

- **3,900 total affordable homes**
- **1,600 deeply affordable homes**
($<30\%$ Area Median Income)
- **1,950 family-sized units** (2+ bedrooms)



Local Implementation partners

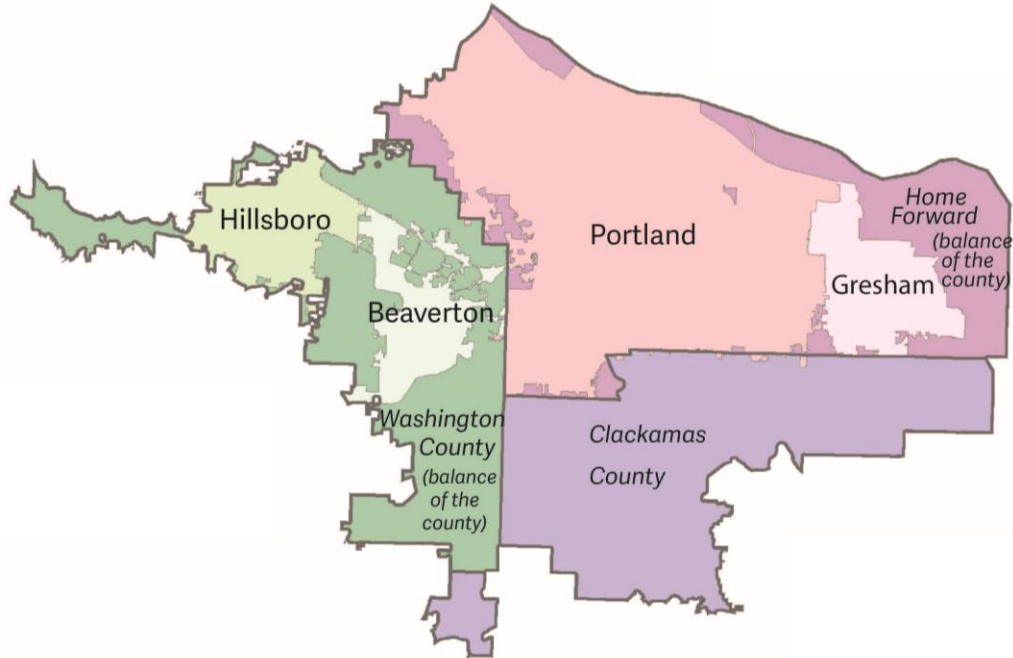



Metro

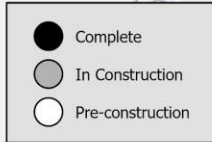
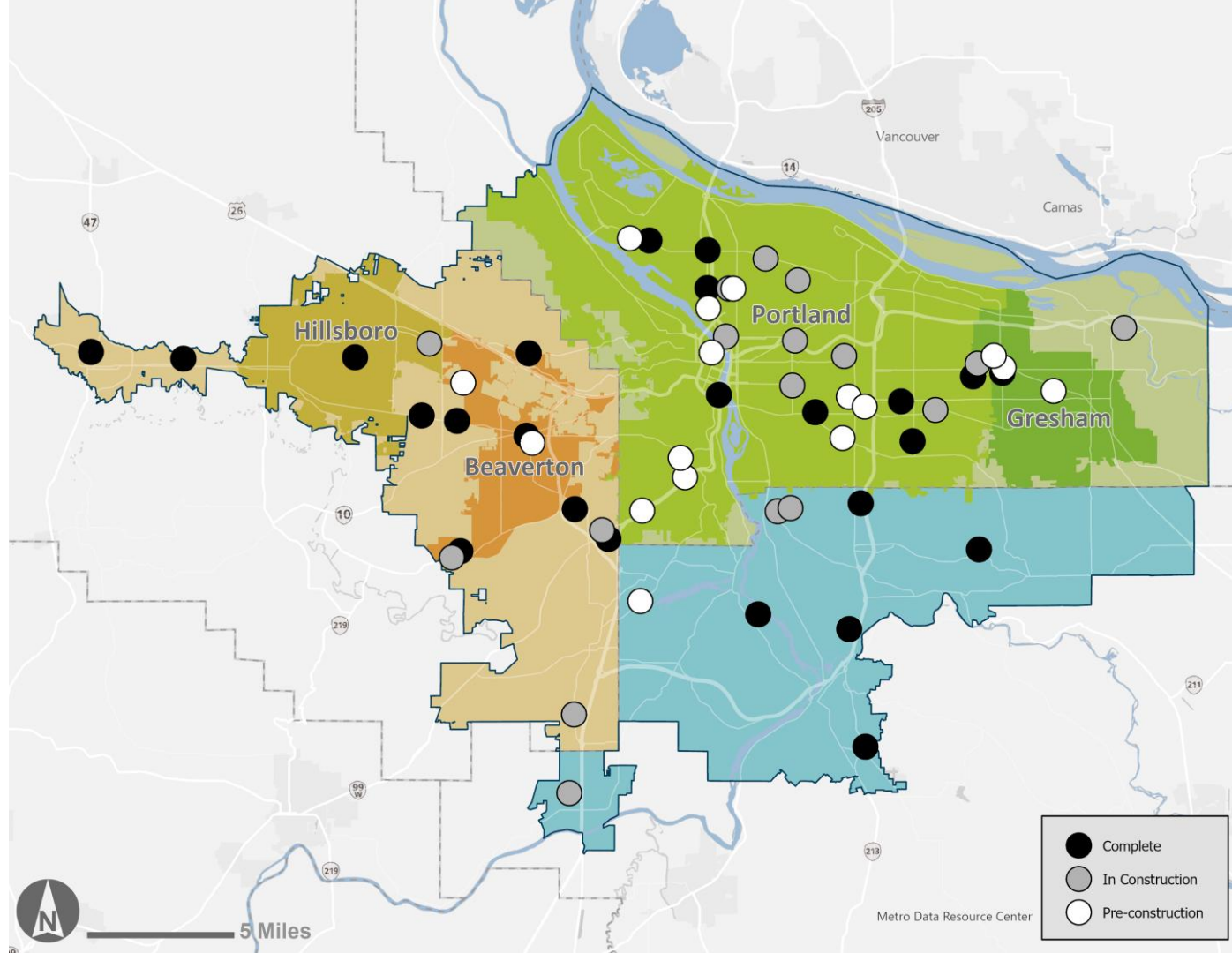

Bond Progress Update

Affordable housing production: progress underway

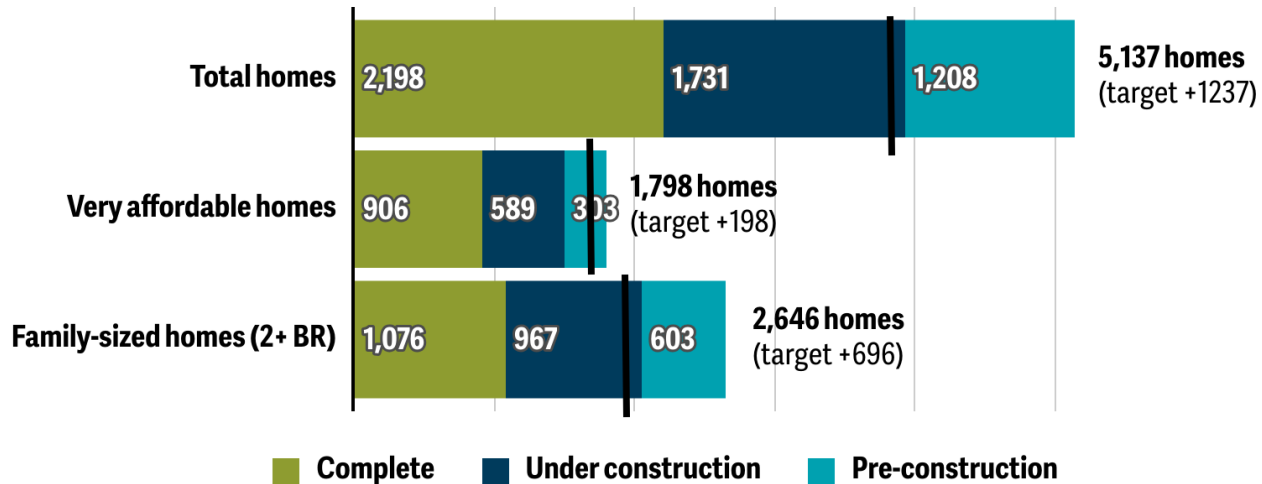

PSH Pilot Update

- Permanent Supportive Housing (PSH) Overview

Metro's permanent supportive housing work

Goal: Develop a regional framework for PSH that includes programmatic policies, regionally consistent definitions and standards of practice.

Intended outcomes:

- Work with partners to increase amount of PSH across the region
- Ensure PSH meets the needs of the person receiving it—help them get housed, stay housed with customized care and tailored services;
- Develop personalized housing interventions that meet the needs of clients regardless of their acuity or challenges they may experience;
- Help increase the rate at which people stay housed

PSH phase 1 work: 2024-2025

Setting the foundation

- PSH definition
- Quality standards of practice
- PSH regional inventory
- PSH service gaps analysis
- Cost estimations of quality PSH

Collaboration structures

Phase 1 planning structures:

- Regular meetings with county PSH staff (programmatic input)
- SHS Jurisdictional Leadership Team (policy input, decision making)
- Metro TCPB staff leads (programmatic input, alignment)
- Bond implementing partners (programmatic input, alignment)
- Monthly meetings with OHCS PSH Lead (alignment)

Future phases: Implementation

- TBD: collaboration structures with implementation partners, developers, service providers, in partnership with jurisdictional partners

PSH Pilot Update

- Background on AHB Interest earnings
- As of June 2022, AHB earned over \$32M in interest earnings
 - Air conditioning \$8M
 - PSH \$20M
 - Multnomah County \$9.1M
 - Washington County \$6.7M
 - Clackamas County \$4.1M

PSH Pilot Update

- PSH Pilot Update
 - Clackamas County
 - All funds committed to Vuela in Wilsonville (121 total units, 20 PSH units) under construction
 - Portland Housing Bureau
 - 73 Foster in SE Portland (64 total units, 22 PSH units) in pre-development
 - Cesar Acquisition in SE Portland (47 PSH units) acquired/complete
 - Washington County
 - Forest Grove property acquisition (up to 60 PSH units)

Affordable Housing Bond Annual Report Process

- Schedule for upcoming meetings
- Role of Committee in the Annual Report Process
 - Review jurisdiction progress reports
 - Receive presentations from jurisdictions and Metro
 - Review draft annual report
 - Determine findings and recommendations for Metro Council

2025 Meeting Schedule

- March 3 – Jurisdictions Presentations part 1
- March 17 – Jurisdictions Presentations part 2
- April TBD – Key Findings & Report Highlights from staff
- May TBD – Finalize committee findings and recommendations
- June date TBD – Presentation of findings and recommendations to Metro Council

oregonmetro.gov



15:12:20 From Sandi Saunders (she/her) | Metro to Hosts and panelists:

Your name, pronouns, affiliation, your geographical areas of familiarity, terms served (if a returning committee member), what lived or professional experience or interest are you bringing to the work?

15:13:02 From Sandi Saunders (she/her) | Metro to Everyone:

Your name, pronouns, affiliation, your geographical areas of familiarity, terms served (if a returning committee member), what lived or professional experience or interest are you bringing to the work?

15:20:50 From Madeline Kane, Kearns & West (she/her) to Hosts and panelists:

Name, pronouns, affiliation, geographical areas of familiarity, terms served, what lived or professional experience or interest are you bringing to the work?

15:39:23 From Sushmita Poddar (She) Atfalati Lands to Hosts and panelists:

Hey Everyone, I apologize I have to leave as its 5:15 am in IINDIA (thus the yawning) and I have a medical appointment in a couple of hours. I am very excited to serve on the committee with all of you. See you next time.

15:41:49 From Sandi Saunders (she/her) | Metro to Everyone:

From Sushmita Poddar: Hey Everyone, I apologize I have to leave as its 5:15 am in IINDIA (thus the yawning) and I have a medical appointment in a couple of hours. I am very excited to serve on the committee with all of you. See you next time.

15:42:05 From Jay Tomlinson (They/Them) to Hosts and panelists:

Who takes the notes?

15:42:18 From Sandi Saunders (she/her) | Metro to Everyone:

Please remember to change your chat settings to "everyone" from "hosts and panelists".

16:16:43 From Jeff Petrillo to Everyone:

Who Must File an SEI?

Under ORS 244.050, members of boards and commissions must file an SEI if they:

-Have decision-making authority, such as approving rules, policies, or budgets.

-Oversee statewide programs or administer public funds.

-Serve on boards specified in Oregon Government Ethics Commission (OGEC) regulations.

16:31:32 From Alison Wicks, Metro (she/her) to Everyone:

https://www.oregonmetro.gov/sites/default/files/2025/02/06/Housing-Bond-Quarterly-Progress-Report_Q4_OCT_DEC_2024_FINAL_wFinancials_wStaff_Reports.pdf

16:35:04 From Jay Tomlinson (They/Them) to Everyone:

What does "Balance of the County" mean?

16:38:07 From Jimmy Oporta to Hosts and panelists:

thanks Emily!

16:40:24 From Jay Tomlinson (They/Them) to Everyone:

How many deeply affordable family sized homes were built?

16:43:40 From Jimmy Oporta to Hosts and panelists:

Deeply affordable units - 906 built so far, 589 in construction and 303 in pre-development

16:44:13 From Sandi Saunders (she/her) | Metro to Everyone:

From Jimmy Oporta: Deeply affordable units - 906 built so far, 589 in construction and 303 in pre-development

16:44:17 From Andrea Sanchez (she/her/ella) to Everyone:

Jimmy - and of those, how many are 30% AMI or below?

16:45:12 From Jay Tomlinson (They/Them) to Everyone:

How many houses are being developed for families below 30% AMI? Deeply affordable 2bd+ units?

16:45:37 From Andrea Sanchez (she/her/ella) to Everyone:

In other words, of the 2,646 family sized units, how many are restricted to 30% AMI or below.

16:45:59 From Mercedes Evangelista to Hosts and panelists:

Jay, I do not have that number on hand but let me figure that out and get back to you

16:46:29 From Sandi Saunders (she/her) | Metro to Everyone:

From Mercedes Evangelista: Jay, I do not have that number on hand but let me figure that out and get back to you

16:52:54 From Mercedes Evangelista to Everyone:

727 units that are family-sized and deeply affordable

16:52:56 From Jimmy Oporta to Hosts and panelists:

Andrea and Jay - as of December 2024 - we were tracking 727 family-sized units (2-BR+)for families at 30% AMI or below

16:58:18 From Sandi Saunders (she/her) | Metro to Everyone:

<https://www.oregonmetro.gov/public-projects/future-regional-housing-funding>

16:58:42 From Sandi Saunders (she/her) | Metro to Everyone:

From Jimmy Oporta: Andrea and Jay - as of December 2024 - we were tracking 727 family-sized units (2-BR+)for families at 30% AMI or below

17:00:14 From Emily Lieb to Everyone:

<https://www.oregonmetro.gov/public-projects/future-regional-housing-funding>

17:09:01 From Emily Lieb to Everyone:

Thank you Scott for your contributions over the past two years!

17:09:15 From Scott Greenfield to Hosts and panelists:

Thank you!

17:09:17 From Karen Shawcross to Everyone:

Thank you Scott

17:09:42 From Sandi Saunders (she/her) | Metro to Everyone:

From Scott Greenfield: "Thank you!"